

Public Document Pack

AGENDA FOR

PRESTWICH TOWNSHIP FORUM

Contact:: Leigh Webb
Direct Line: 0161 253 5399
E-mail: l.m.webb@bury.gov.uk
Web Site: www.bury.gov.uk

To: All Members of Prestwich Township Forum

Councillors: P Heneghan (Chair), N Bayley, J Black, G Campbell, M James, D O'Hanlon, A Simpson, T Pickstone and A Quinn

Advisory Group Representatives:

Mr D Stanley – Prestwich Clough Centenary Committee
Mr S Ashfaq Husain – Simister Village Community Association
Mr C Millington (Young Persons Rep)
Mr T Gribben – Prestwich Heritage Society
Mr P Gresty – Churches Together Prestwich & Kersal
Mr A Smith – Patients Council
Mr F Adam – Manchester and District Jewish Representative Council

Dear Member/Colleague

Prestwich Township Forum

You are invited to attend a meeting of the Prestwich Township Forum which will be held as follows:-

Date:	Wednesday, 12 March 2014
Place:	Longfield Suite, Prestwich
Time:	6.30 pm
Briefing Facilities:	If Opposition Members and Co-opted Members require briefing on any particular item on the Agenda, the appropriate Director/Senior Officer originating the related report should be contacted.
Notes:	

AGENDA

1 APOLOGIES

2 DECLARATIONS OF INTEREST

Members of Prestwich Township Forum are asked to consider if they have an interest in any matters on the agenda and, if so, to formally declare that interest.

3 MINUTES *(Pages 1 - 4)*

To approve as a correct record the Minutes of the last meeting held on 3 February 2014.

4 MATTERS ARISING *(Pages 5 - 10)*

A copy of the Action Checklist is attached.

5 TOWNSHIP PLAN - UPDATE

The Township Co-ordinator will report.

6 HEALTHIER TOGETHER *(Pages 11 - 26)*

A presentation will be given by representatives from Bury's Clinical Commissioning Group.

7 JOINT STRATEGIC NEEDS ASSESSMENT

A presentation will be given at the meeting.

8 PARKLIFE 2014

Kirsten Warren will give a presentation at the meeting.

9 POLICE UPDATE

10 PUBLIC QUESTION TIME

A period of up to 30 minutes has been set aside for members of the public to ask questions or raise issues of concern relating to the provision of local services.

11 COMMUNITY FUNDING REPORT *FOR INFORMATION* *(Pages 27 - 30)*

Report attached for information.

12 COMMUNITY NOTICES

13 URGENT BUSINESS

Any other business which by reason of special circumstances the Chair agrees may be considered as a matter of urgency.

This page is intentionally left blank

Minutes of: **PRESTWICH TOWNSHIP FORUM**

Date of Meeting: 3 February 2014

Venue: Longfield Suite, Prestwich

Present:
Councillors: Councillors P Heneghan (in the Chair); N Bayley; J Black; M James; D O’Hanlon; T Pickstone; and A Quinn

Advisory Group
Representatives: Mr D Stanley - Prestwich Clough Centenary Group
 Mr S A Husain - Simister Homewatch Scheme
 Mr P Gresty – Churches Together Prestwich and Kersal
 Mr F Adam – Manchester and District Jewish Representative Council
 Mr A Smith – Patients Council

Public attendance: 22 members of the public were in attendance

Apologies for absence: Councillor Campbell (cl); Councillor Simpson and Mr C Millington

PTF.729 DECLARATIONS OF INTEREST

There were no declarations of interest.

PTF.730 MINUTES OF THE LAST MEETING

It was agreed:

That the Minutes of the last meeting, held on 13 November 2013, be approved as a correct record and signed by the Chair.

PTF.731 MATTERS ARISING

A copy of the Action Checklist was submitted. Further to Minute PTF.503, Mr David Stanley reported that the issues relating to the Eruv were not yet resolved. The Chair, Councillor Heneghan, undertook to follow up progress with the Parks Department.

PTF.732 POLICE UPDATE

Inspector Kenny provided an update on policing matters in respect of Prestwich and highlighted concerns in relation to a recent increase in rates of burglary in Bury South. Inspector Kenny stressed the importance of working with the public.

In response to Inspector Kenny’s request for engagement with residents and the public, Councillor James requested that PACT meetings be re-instated in the Sedgely area. The Inspector undertook to keep the issue under review.

Prestwich Township Forum, 3 February 2014

With regard to a Police presence in the library, Inspector Kenny reported that there would not be a permanent drop in arrangement and that Officers would visit the library as a part of their beat.

Jay Lieberman raised concerns on behalf of a Sedgely resident concerning the need for improved street lighting. Councillor James referred to the ongoing roll out of LED lighting across the Borough. The Chair, Councillor Heneghan undertook to ensure a local ward Councillor would liaise with the resident.

In response to concerns about the capacity of the Police to cope with an increase in the numbers attending the upcoming Parklife event, Inspector Kenny stated that early planning and liaison with organisers and stakeholders would take place. During discussion of this issue, Councillor Quinn stressed the importance of Bury Division having a presence within the control room.

It was agreed:

That the update be noted.

PTF.733 BURY THIRD SECTOR DEVELOPMENT AGENCY

The Township Forum considered a verbal presentation from Derek Burke, Chief Officer, Bury Third Sector Development Agency (B3SDA).

The Agency is a charity which seeks to support and develop third sector organisations, social enterprises, charities and co-operatives.

The Chief Officer reported that the B3SDA offers a range of products designed to help third sector organisations, including:

- Volunteer Centre
- Communication Data Service
- Funding and Development Service
- Partnership and Engagement

Reference was made to additional funding that had been made available for Bury residents via the Forever Manchester initiative. The funding is available for small locally led organisations based in Bury (the Streets Ahead scheme) and the Cash4graft scheme which is designed to release small amounts of funding (between £50 and £250) for community groups of local people and neighbours who want to run local projects for the wider community benefit.

The Chief Officer reported that B3SDA also provides support to Healthwatch which acts as the new independent consumer champion for both health and social care. It was explained that Healthwatch works to help local people get the best out of their local health and social services.

It was agreed:

That Derek Burke be thanked for his presentation.

PTF.734 INCREDIBLE EDIBLE

George Heron, representing Incredible Edible, gave a presentation setting out the ethos and achievements of the organisation since its formation in 2008. The presentation included details of the following aims and aspirations for Incredible Edible in the Prestwich and District area in the future:

- Focus on new community volunteers + corporate + institutional + Job Centre
- More small cooking events
- Project maintenance and growth; better signage, planters and CLC role
- Polytunnel and allotment links?
- Beer Festival, (no Big Dig, no Spring Fair) Apple Day
- Feeding Manchester project and the Greater Manchester Food Charter
- Fostering new links
- Staffed and funded projects: show garden and learning, land-based work training (Veg People), food poverty

It was agreed:

That George Heron be thanked for his presentation.

PTF.735 TOWNSHIP PLAN – UPDATE

The Chair, Councillor Heneghan, formally welcomed Ruth Shedwick as the new Township Co-ordinator.

During discussion of the Plan, Councillor Black provided a brief update on the work of the Regeneration Group and reported that officer support had been allocated to the Group through the Council.

In response to a question concerning any plans to extend the fitness equipment within local parks, the Township Co-ordinator explained that the installation of the equipment was part of a rolling programme and suggestions were welcome.

It was agreed:

That the update be noted.

PTF.736 PUBLIC QUESTION TIME

The Chair, Councillor Heneghan, invited questions, comments and representations from members of the public present at the meeting. Questions were asked and comments made on the issues detailed below. The Township Forum Co-ordinator undertook to obtain a reply to matters which could not be dealt with at the meeting.

- In response to a request Eammon O'Brien, concerning the replacement of bus shelters, Councillor Bayley explained that replacements were taking place across the Prestwich area.
- In response to a question from Councillor O'Hanlon, Councillor

Document Pack Page 4

Prestwich Township Forum, 3 February 2014

Bayley undertook to find out about the possibility of real time information being provided at bus stops in Prestwich.

- Councillor Quinn reported that developers had stated that work on retirement homes at Park View/Bury New Road would commence this year.
- Jay Lieberman raised concerns in relation a sink hole and speeding problems on Butterstile Lane. It was reported that Highways Officers were aware and dealing with the issue. With regard to the issue of speeding, Councillor Black highlighted that Butterstile Lane was a priority 1 scheme for 20mph zones.
- Robert Atkins expressed concern about the ability of Butterstile Lane to cope with the high volume of bus traffic and referred to the level of vibrations suffered by adjacent properties and obstructions caused by cars parking on both sides of the road. The Chair, Councillor Heneghan, undertook to raise the issues with the Principal Highways Engineer.
- Tony Carter reported that a leak on the Prestwich Hills estate had caused danger as a result of the road not being gritted. Mr Carter reported that grids needed clearing on Lowther Road and Church Lane. The Chair, Councillor Heneghan, highlighted that such issues could be raised through the Customer Contact Centre.
- James H Reeve raised a number of concerns in relation to the upcoming Parklife Festival, based on the experience of last years event. Mr Reeve highlighted problem issues from last year, namely, illegal alcohol sales; petty crime; illegal taxi ranks; and numerous public order offences including urination and drinking in public places. Assurances were sought in relation to the need for a residents parking scheme, which were not put in place last year.
- Councillor Black reported that there was a lot of local support for a community based campaign around the issue of dog fouling, which she will be looking to take forward. In relation to the issue of dog fouling, David Stanley highlighted the issue of inappropriately sited dog bins
- Members of the Township Forum and the public present at the meeting placed on record their thanks for the hard work and valuable contributions of Kim Griffiths during her time as Prestwich Township Co-ordinator.

COUNCILLOR P HENEGHAN

Chair

(Note: The meeting started at 6.30 pm and ended at 8.30pm)

**PRESTWICH TOWNSHIP FORUM
ITEMS RAISED IN OPEN FORUM: 3 FEBRUARY 2014**

	Raised by	ITEM RAISED AT OPEN FORUM	Action by	Action
1	Eamon O'Brian	Can we have an update when the bus shelters will be replaced?	Cllr Bayley TfGM	<p>There are a number of bus stops in the Bury area which are currently to be upgraded with a raised platform using funding from the Better Bus Area Fund.</p> <p>Bus stop NC4152 on Butterstile Lane is due to be upgraded shortly and therefore to avoid a breakage of the panels within the shelter, we have arranged for the bus stop to be de-glazed. As soon as the works are completed by the contractors, we will promptly arrange for the shelter to be re-glazed.</p> <p>We understand that this may be an inconvenience to passengers, whilst stops are being upgraded and are temporarily out of service. The works at the different bus stops are staggered and temporary bus stops will be provided whilst the works are ongoing.</p> <p>TfGM</p> <p>Bus stop/shelter enquiries can be sent to shelters@tfgm.com</p>
2	Cllr O'Hanlon	Could the bus shelters be updated at the same time as the upgrade to include information to passengers when buses are due?	Cllr Bayley TfGM	<p>Transport for Greater Manchester (TfGM) are currently approaching the end of a procurement process that is looking to deliver a new real-time passenger information system. We envisage that this will obtain data from across various parts of the transport network in Greater Manchester and make this available to travellers. This will primarily be delivered through electronic methods such as internet journey planners</p>

			<p>and mobile phone applications. Additionally, we hope to make the same data available to be used on certain display screens where available, primarily in key transport interchanges.</p> <p>The information being provided will look to include real-time data from the commercial bus operators in Greater Manchester, the Metrolink system, the road network (e.g. Highway journey times between key points) as well as from other sources.</p> <p>Due to the deregulation of Greater Manchester's bus network and thus privately operated, it will involve the introduction of complex systems to manage and distribute all of the bus data to those who need it across Greater Manchester. Currently, there are over 50 bus operators in Greater Manchester who all use different systems to manage their individual operations. TfGM is working with them to try and bring this data together so that we can then provide the data to the travelling public. Initially, we expect to get data from all of the three largest operators in Greater Manchester: First Manchester, Stagecoach Manchester and Arriva. We also expect to obtain some real-time data from a limited number of smaller operators, who are yet to be confirmed.</p> <p>We are also looking to use similar data to help give priority to late running buses at certain traffic signals in Greater Manchester. We hope that this will contribute towards better punctuality of bus services.</p> <p>The new system will take time to design, build and test before the general public get to use it but we believe that it will provide great benefit to the travellers of</p>
--	--	--	---

				<p>Greater Manchester in the not too distant future. Current plans are to have a solution in place in early 2015, but we are still at the planning stages and this is therefore subject to change.</p> <p>Joanne Hewitt TfGM</p>
3	Jay Lieberman	Can we have an update on the construction of the retirement homes on park View/ Bury New Road.	Planning	<p>McCarthy and Stone are looking to submit a new planning application which would involve amendments to the building within the next month. This will take up to 3 months to process and if approved, the applicant may start on site towards the end of the year.</p> <p>Helen Longworth Senior Planning Officer</p>
4	Jay Lieberman	There are sink hole and speeding problems on Butterstile Lane, can anything be done?	Highways	<p>Regarding road collapse next to Street Light 10 on Butterstile Lane, I have been advised by our Highways Operations Department that the collapse is expected to be repaired this week (w/c 3 Feb 2014). Unfortunately due to flooding issues in the Borough which took priority the collapse could not be repaired immediately.</p> <p>Alison Dickinson PA to Neil Long, Assistant Director (Operations)</p> <p>StreetSafe 20mph initiative: The Council are currently carrying out investigations to establish how best to introduce a 20mph speed limit on the residential streets within the Butterstile Lane area. The Council expects to be in a position to initiate a consultation exercise on proposals later this year with a view to implementing a scheme before the end of the next financial year (2014/15). Consultation documents will be delivered to all residents in the area once provisional proposals are ready. Unfortunately, there is no accurate timescale at this time as the programme</p>

				will to a degree be dependant on the outcome of the consultation exercise. Les Watts Principal Engineer, Road Safety
5	Robert Atkins	Vibration issues on Butterstile Lane due to buses – road doesn't seem suitable for buses, and the road is never gritted. We also have issues with cars parked on both sides of the road causing obstructions.	Highways	We have recently carried out joint repair works to Butterstile Lane and the feedback I received from Cllr O'Hanlon was that this had eased the problem. Peter Stokes Principal Engineer Network Maintenance
6	Tony Carter	There was a leak at Prestwich Hills, as this area wasn't gritted it became dangerous. Something on the estate is causing the problem. Church Lane grids are now full again.	Highways Engineers Highways	Following confirmation of location from Tony Carter, Highways confirm this is likely a land drainage issue rather than a highway drainage issue. Officers are looking at the feasibility of picking some more of this surface water up at the junction with either additional or larger grates or acos. Andy Southgate Principal Engineer (Structures/Drainage) RS reported online Ref: 1766110
7.	Cllr Paddy Heneghan	Please note members of the public can report a problem online via the Council website homepage http://www.bury.gov.uk/index.aspx?articleid=1667 by phone 0161 253 5353 or in writing/person – Bury Council, Town Hall, Knowsley Street, Bury, BL9 0SW	For Information only	Noted

8.	James H Reeves	<p>Raised ParkLife concerns:</p> <ul style="list-style-type: none"> - Can the police cope with potentially an additional 10,000 people? Has been illegal alcohol/taxis & ASB in previous years. - Parking was not dealt with last year, what measures are in place for this years event? 	<p>Dealt with at Forum</p> <p>Highways</p>	<p>Inspector Kenny stated GMP Bury South can cope with additional revellers, will have a physical presence and engaging with the public. If a crime is committed they will take positive robust action.</p> <p>Neil Long (Asst Director) feeding into Heaton Park Management meeting 11 Feb with Highways & Licensing.</p>
9.	Cllr Jane Black	<p>Has been asked by residents to raise the issue of dog mess in Prestwich – on the high street and in the Green spaces. Looking to build momentum to run a campaign – especially people with young children. Watch this space!</p>	<p>For information</p>	<p>Noted.</p>
10.	David Stanley	<p>Some dog bins in the parks are positioned at inappropriate locations, making it hard for them to be used and emptied. Would be better positioned at the entrances to parks to be used by park users and those walking past on the highway.</p>	<p>Waste Parks</p>	<p>Parks have already consulted the local community on the present positions of these bins, however if a new bin is ordered as a replacement for another then we will consider this action & consult David as to his preferred site, I do have to add that we are not currently replacing bins due to the cuts in budgets It is also fair to add that any bin can be used for depositing dog fouling bags</p> <p>Mike Bent Parks & Countryside Manager</p> <p>The bins have been, in the main, in situ for some years now and this issue has never been raised before to my knowledge. That being said we don't have the funds available in revenue budgets to move the bins, nor is</p>

				<p>this likely to change for the foreseeable future. Tom Buggie Facilities Manager (Parks and Countryside)</p> <p>Regarding location being difficult to empty, I can confirm the team haven't complained. Mick Morris Cleansing Operations Manager</p>
11.	Anne Hutchinson Rainsough Resident & David Stanley	Both wanted to official state Kim Griffiths was very helpful and give official thanks for her work over the past years.	For information	Noted

Ruth Shedwick – February 2014



Bury Clinical Commissioning Group

Your health, your care, your say

Transforming health and care services in Bury

Healthy lives strong communities

Welcome

- Community 'Conversations' about transforming health and social care are happening across Greater Manchester
 - Healthier Together
- Updating communities and gathering views about:
 - Joining up health and social care services
 - Enhancing GP and community services
 - Transforming hospital services
- This is our local conversation
 - We are committed to ensuring that you have the opportunity to get involved in our work

Healthy lives strong communities

Here's where we've listened to local views before

- Open public forums in Bury (1st October 2012 & 15th August 2013)
- Focus groups including a carer focus group
- Overview and Scrutiny Committee (28th November 2012 & 28th August 2013)
- GP engagement events (summer 2013)
- Local Medical Committee (10th June 2013)
- Health and Wellbeing Board (10th June 2013)

Here's some of what we heard...

- Improving communications between health and social care is key
- The need to improve access to primary care (GP) services
- Patients with long term conditions need to be supported as a priority
- The importance of self care and putting patients in control
- A greater focus on illness prevention
- Transport and access issues need to be considered
- Having an open and honest dialogue in communities

Pressures on resources

- More people are living longer with multiple long term conditions
- Expectations are growing
- Services are fragmented and need to be more joined up

Bury's health challenges that need to be prioritised over the next two years:

- Heart disease
- Lung and other cancers
- COPD (chronic obstructive pulmonary disease)
- Stroke
- Mental health and learning disabilities
- Alcohol and liver disease

The future vision

- There will be local services and specialist services
- Health services will work in a seamless way (GPs, hospital doctors, community services and social care) with patients at the centre
- Expertise will be pooled to develop centres of excellence to improve outcomes and patient experience

High level changes at a glance

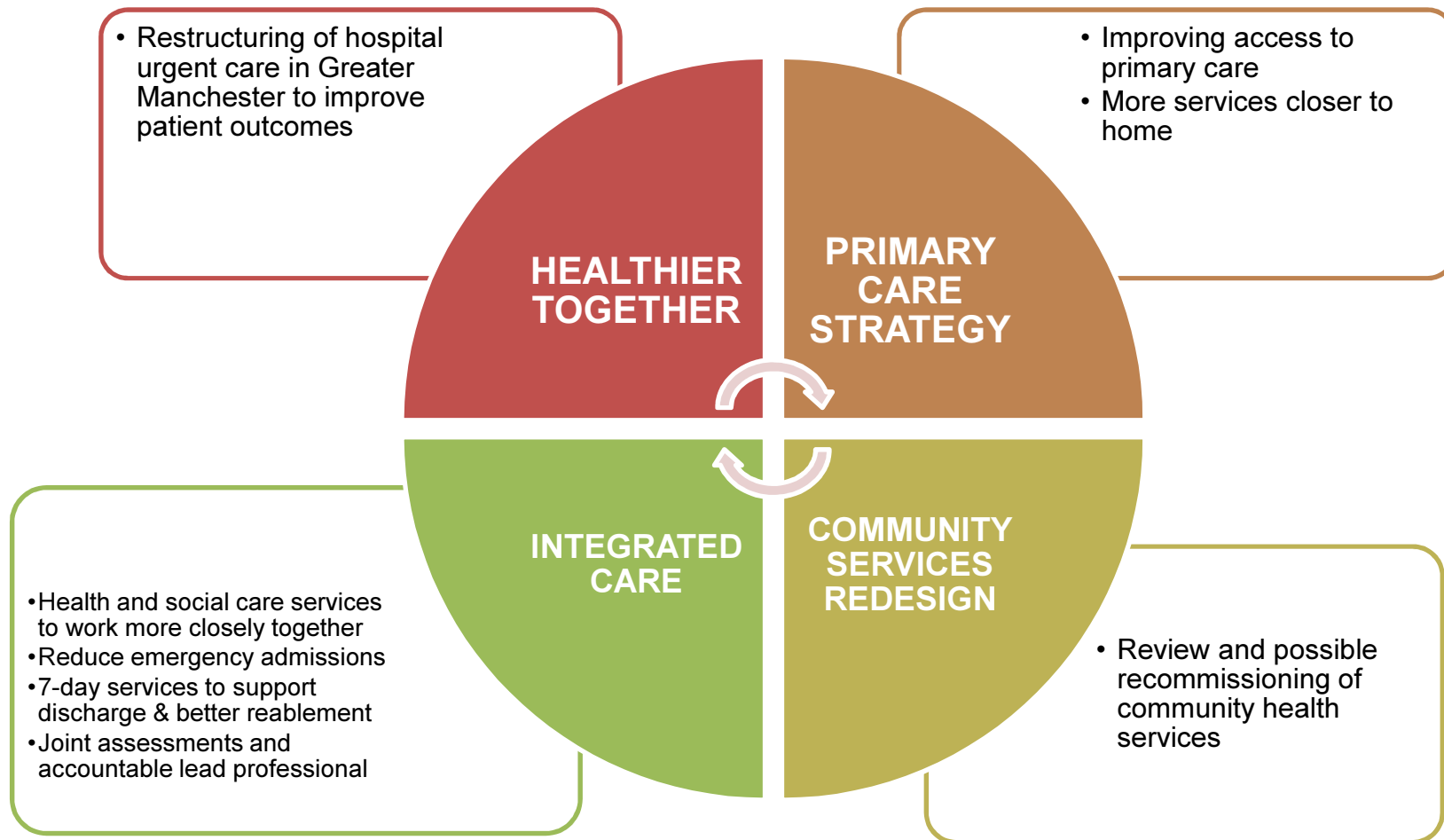

Healthy lives strong communities

...in 5 years...

We want local people to experience:

- A more joined up system of care
 - With enhanced access to GP services and community services
 - Safe and high quality hospital care
 - High quality urgent and emergency care services
 - More care closer to home
- Leading to
 - Improved health and reduced health inequalities
 - An improved patient experience of care
 - Support for people to retain their independence
 - More efficient use of resources

Healthy lives strong communities

How can we achieve this

Our two year operating and five year strategic plans encompass a vision for...

Integrating health and social care

- A single, seamless service with patients at the centre
- Less emergency hospital admissions
- Supporting people to stay well at home
- Improved outcomes, more sustainable and better value of public money

Transforming hospital care / care closer to home

- Local services and specialist services - the right care, in the right place, at the right time
- Improved access / waiting times reduced
- Pooled expertise, centres of excellence, improving outcomes for patients

Healthy lives strong communities

How can we achieve this continued...

Optimising community services

- Community Services are key to delivering integrated health and social care
- Review and possible re-commissioning of existing services to meet local needs
 - More on this, next slide

Enhanced primary (GP) care services

- Improved access, 7 day services
- Reduce the need for patients to be admitted to hospital
- More focus on prevention and supporting people to remain independent
- Improved access and integration with other services
 - Healthier Radcliffe

Community Services re-design and themes

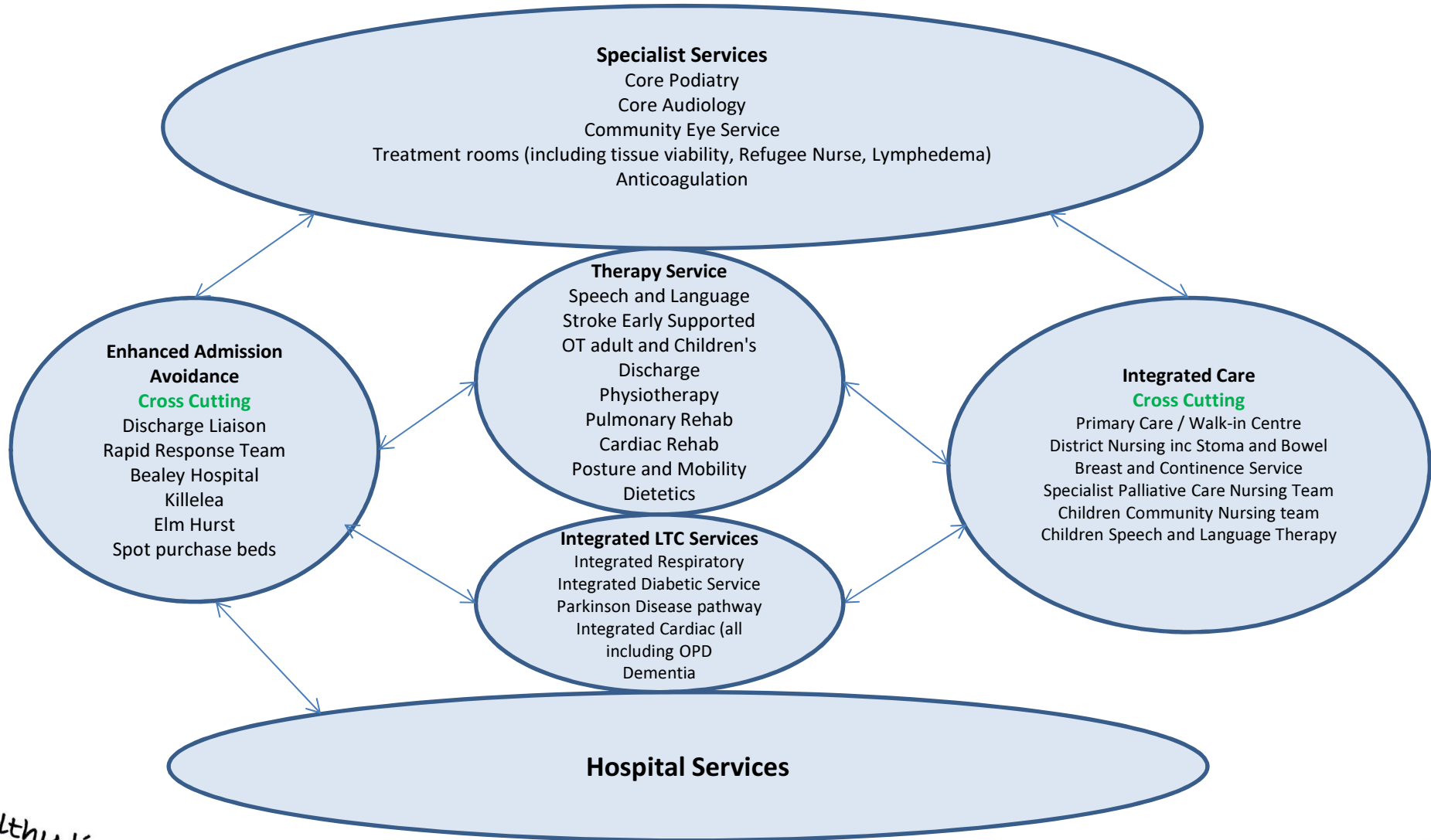

Case study... what this means for Betty from Bury... now

Betty is a 72 year old widow who has diabetes

She tries not to bother her GP and so held off seeing him until she was so unwell she had to go to A&E late on a Friday

She was put into observation and seen by a consultant on Monday

She stayed for 2 weeks whilst tests were done and whilst she shook off an infection

She was discharged but remained poorly and confused

A week later Betty was back in A&E for an even longer spell...

Healthy lives strong communities

Case study... what this will mean for Betty from Bury... in the future

Betty was invited in for an assessment of her health and wellbeing

Her GP arranged for a specialist diabetes nurse to co-ordinate her care

The nurse's close links with social care meant that a personal health budget was set up to fund changes to help mobility

A tele-health system was set up in her home and now Betty's health can be monitored

If she feels ill, she has one number to call. When she did, the specialist nurse came to her home and changed her medication to keep her stable

She is living a healthy and happy life in her own home

Healthy lives strong communities

Next steps

- We want and value your feedback on the vision for transforming health and care services
- We will record your views, consider them locally and feed them into the wider Healthier Together process
- We will be participating in the Greater Manchester wide public consultation for Healthier Together later in the year
- Further opportunities for engagement and consultation on local models of care
 - Please tell us how you would prefer to be communicated and engaged with



Thank you for listening and providing
your feedback

More information at...

www.buryccg.nhs.uk

www.healthiertogethergm.co.uk

This page is intentionally left blank



Title:	Community Funding Report
To:	Prestwich Township Forum
Date:	12 th March 2014
Contact Officer	Liz Saunders Bury Council Programme Support Officer 0161 253 6357 e.saunders@bury.gov.uk

1.0 Introduction

The Council has allocated £1,000 per ward to support the work of voluntary and community groups. The application funding decisions will be made by the relevant ward councillors. Individual grants to the **“ward” fund** are available for a maximum of £250. Additionally, a borough-wide allocation of £13,000 is available for **“cross-ward”** applications from third sector organisations, with a maximum individual grant of £750.

2.0 Ward Funding 2013/14

Holyrood

<i>Group</i>	<i>Details</i>	<i>Allocated</i>
Prestwich & Whitefield Explorer Unit	Equipment Tents & stoves	£ 250.00
Prestwich Asian Womens Comm	Exercise class	£ 200.00
		£ 916.66

Sedgley

<i>Group</i>	<i>Details</i>	<i>Allocated</i>
The Big Knit	To purchase wool to knit blankets	£ 200.00
Prestwich & Whitefield Explorer Unit	Equipment Tents & stoves	£ 250.00
Prestwich Asian Womens Comm	Exercise class	£ 200.00
	Fund Remaining	£ 716.66

St. Mary's

<i>Group</i>	<i>Details</i>	<i>Allocated</i>
Incredible Edible	To hire a marquee for the Eco-fair	£ 250.00
Incredible Edible	To hire a marquee for the Eco-fair	-£ 250.00
Prestwich & Whitefield Heritage Society	To purchase a digital projector	£ 250.00
Prestwich Asian Womens Comm	Exercise class	£ 200.00
	Fund Remaining	£ 916.66

3.0 Cross Ward Funding 2013/14

<i>Group</i>	<i>Details</i>	<i>Allocated</i>
Eden Garden Allotment Association	To purchase a garden shed for the allotment	£ 750.00
Prestwich Carnival	To organise the carnival	£ 750.00
Bury Society for Deaf	To purchase a baby changing unit	£ 750.00
Girlguiding Whitefield and Radcliffe	To purchase a projector	£ 750.00
Redeeming Our Communities	To purchase refreshments for a course	£ 750.00
Radcliffe Traders	To organise the Radcliffe Dance off	£ 750.00
Iranian Education and Culture Group	To pay for room hire	£ 750.00
The Mosses Thursday Group	To pay for room hire	£ 750.00
Whitefield Business Group	cost towards Halloween festival	£ 750.00
Rotary Club of Ramsbottom	fund a laptop and printer	£ 750.00
Events by us	3 Day charity event at Burrs	£ 750.00
Prestwich Clough Centenary Group	Bands for Prestwich Clough	£ 750.00
Prestwich Clough Centenary Group	Marquee for Prestwich Clough	£ 750.00
Prestwich British Legion	To revamp one of the community rooms	£ 750.00
Unsworth Football club	Football Goal posts	£ 750.00
Whitehead Park Community Café	To update the Whitehead Park Pavilion	£ 750.00
25th Prestwich and Whitefield Scouts	To upgrade building security	£ 750.00
Bury Fair Trade	Bury Fair Trade Fortnight	£ 250.00
Fund Remaining		£ 0.00

4.0 Small Grants Panel 2013/14

Bury Council has an annual allocation of £84,100 plus any residual funding from the previous years Community Fund (for 2012/13 £4,646.41) for the Small Grant's Fund. The current funding priority is to encourage and support grass-root community activity. This means small, community-based and locally controlled groups that manage themselves, encourage active participation from volunteers, and have minimal cash reserves and limited access to funding support.

Application forms for the new round of funding in May are available from Liz Saunders 0161 253 6357 or e.saunders@bury.gov.uk

Small Grants Fund

Applicant		Requested	Decision
Tottington Holiday Club	To run a holiday play scheme	£ 3,000.00	£ 1,000
Chesham Fold	Running costs for the TRA	£ 5,563.52	£ -
Openshaw Park Green	For double glazing on the Pavilion	£ 4,200.00	£ 1,400
The Attic	To run 2 work programmes in The Attic	£ 9,000.00	£ -
Deaf Society	To provide a disabled toilet	£ 12,000.00	£ 4,000
Relate	To provide a bursary to subsidise those using the service	£ 12,000.00	£ 6,000
Eagles Wing	Core funding for Solidarity	£ 12,000.00	£ 6,000
Inspire 1	Midsummer Sing 2013	£ 6,075.00	£ -
Inspire 2	To fund the first year of the new Community Choir	£ 2,297.95	£ 1,800
Evolve	To fund an eco stage at the Ramsbottom Festival	£ 12,000.00	£ -
Project 29	To provide basic level training on film making	£ 12,000.00	£ -
Culture Well	To offer creative activities for health and wellbeing	£ 3,355.00	£ -
Topping Fold TRA	To organise various community trips	£ 7,604.80	£ 2,500
ADAB	To run an employment and training course	£ 11,874.48	£ 4,000
Prestwich and Whitefield Heritage	To fund the heritage museum in Prestwich library	£ 3,500.00	£ 1,000
Radcliffe Traders Group	To organise Radcliffe Dance Off	£ 1,816.90	£ 900
Rotary Club of Radcliffe	Organise the over 70's Christmas party	£ 2,000.00	£ 2,000.00
B-Muzik	Holiday teenage project to reduce ASB	£ 11,857.00	£ 5,928.50
Whitefield Business Group	Whitefield Halloween Festival	£ 10,000.00	£ -
Higher Road Allotment	Install drainage and remove trees	£ 11,500.00	£ 4,185.50

Chesham Road Community Centre	Running costs for the Centre	£ 3,000.00	£ 3,000.00
Super Mum Project	Office rental and miscellaneous items	£ 11,947.00	£ -
Diabetic Support Group	Run information sessions	£ 6,000.00	£ 3,000.00
Victoria TRA	Mortgage payments	£ 10,000.00	£ -
Outwood TRA	General equipment and insurance for the youth club	£ 3,519.00	£ 3,519.00
Chapelfield Grow Your Own	Expand the Grow Your Own initiative	£ 4,335.00	£ 4,335.00
Community Café for Bury	Restoration of Whitehead Park Pavilion	£ 12,000.00	£ -
Healthier Communities Project	Health education and promotion activities	£ 12,000.00	£ -
Local In Prestwich	Ongoing LIP promotion	£ 12,000.00	£ -
Well Arty	Website design and BIG Social event	£ 4,032.00	£ 4,032.00
Withins Community Association	To improve and maintain Withins Brook	£ 3,500.00	£ -
Summerseat Village Community	To improve and maintain Summerseat Island	£ 12,000.00	£ -
Hunters Hill TRA	To help fund a play area	£ 12,000	£ 3,354.00
Victoria TRA	Running costs	£ 8,170	£ 3,354.00
Hard of Hearing Support Group	To fund weekly meetings for hard of hearing	£ 1,298	£ 1,298.00
Radcliffe Town FC	To compete improvements to the club house	£ 1,000	£ 1,000.00
Solidarity	To continue monthly activities and social events	£ 12,000	£ 3,354.00
Azamran Youth Club	Easter and summer play schemes	£ 9,538	£ 4,769.00
Jitahidi	To develop the group with meetings and events	£ 8,103	£ 3,354.00
Five Stars Appeal	Pilot project to offer skills training to volunteers	£ 6,000	£ -
Ramsbottom Business Group	To help fund Ramsbottom Chocolate Festival	£ 7,300	£ 3,563.00
Summerseat Village Community	To improve Summerseat Island	£ 12,000	£ 6,000.00
		Total	£ 88,646.00